

ELEVATION

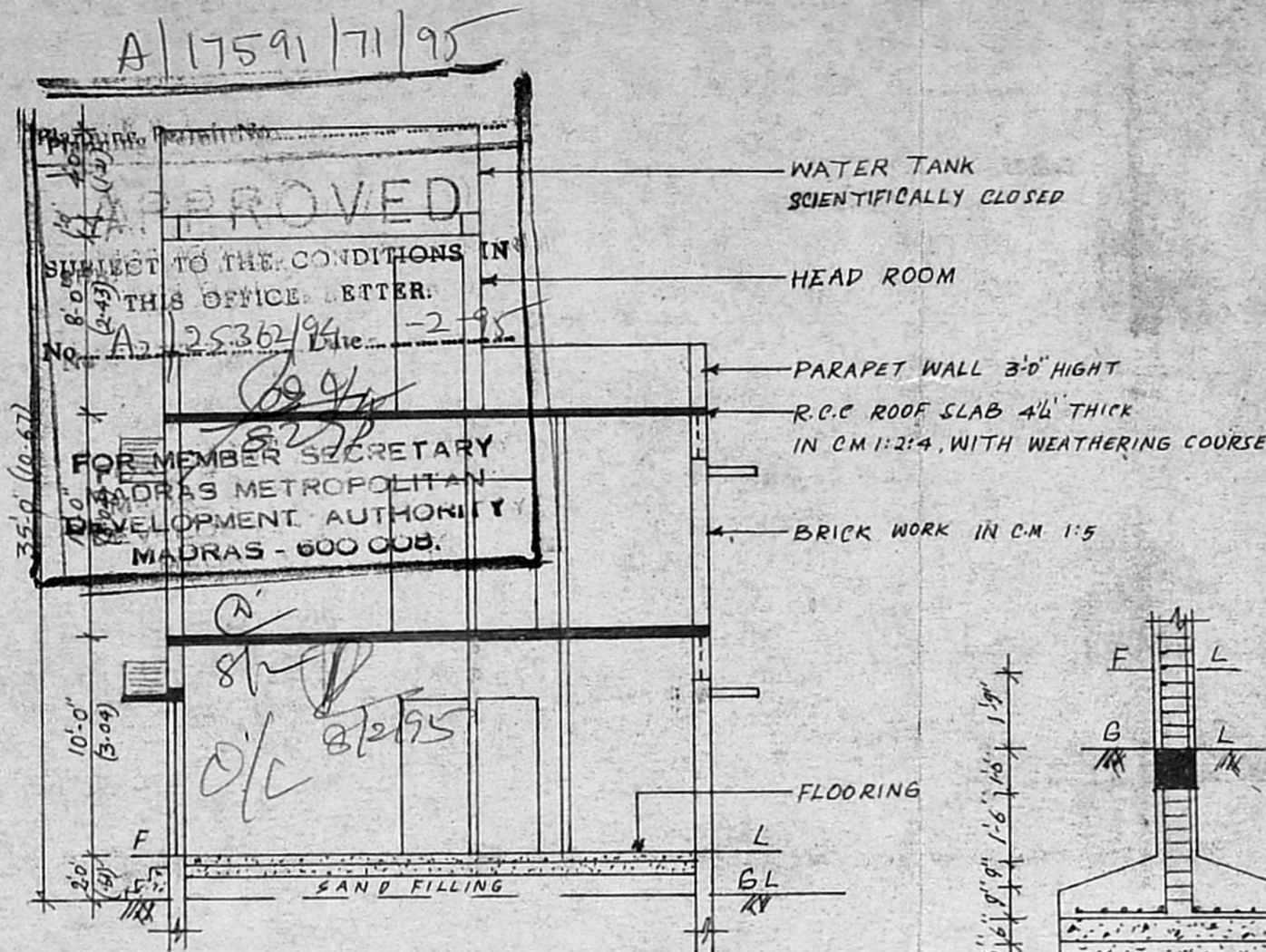

SECTION ON A-B

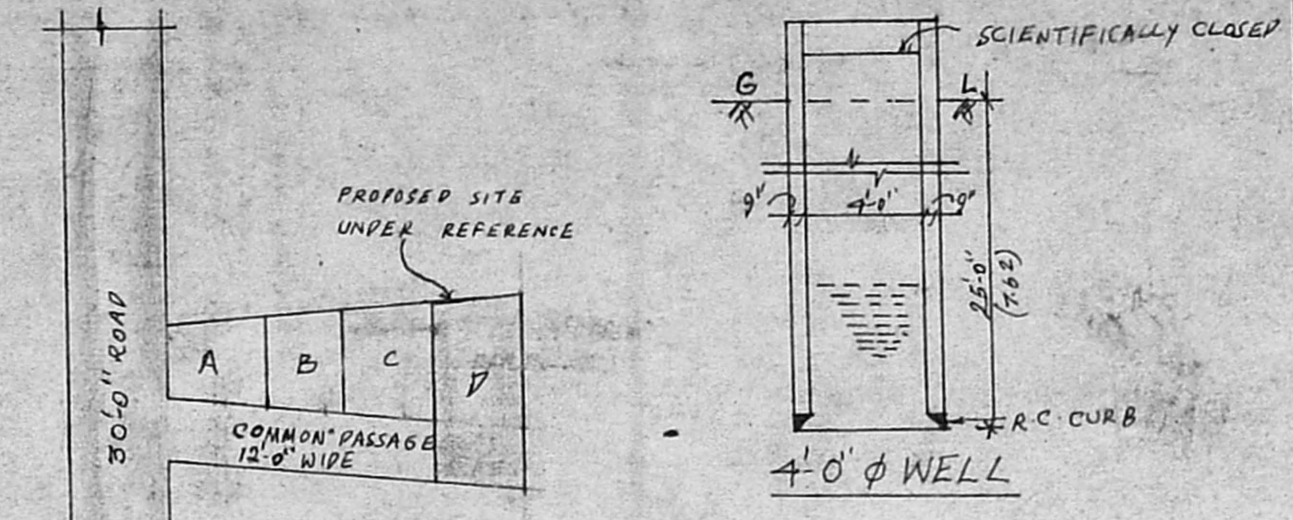

KEY PLAN  
SCALE: N.T.S.

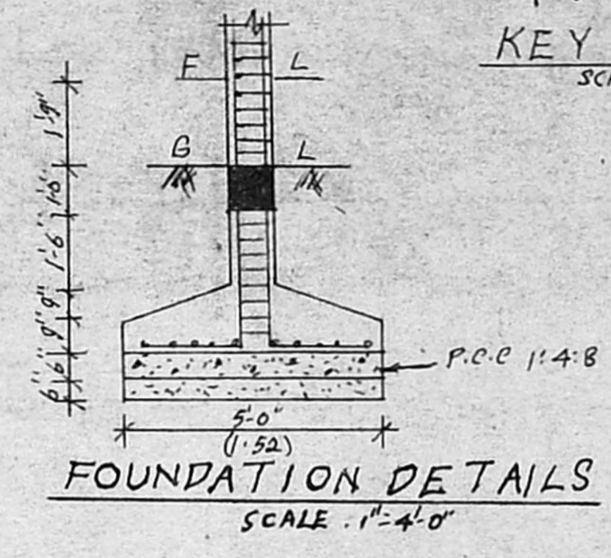

FOUNDATION DETAILS  
SCALE: 1"=4'-0"

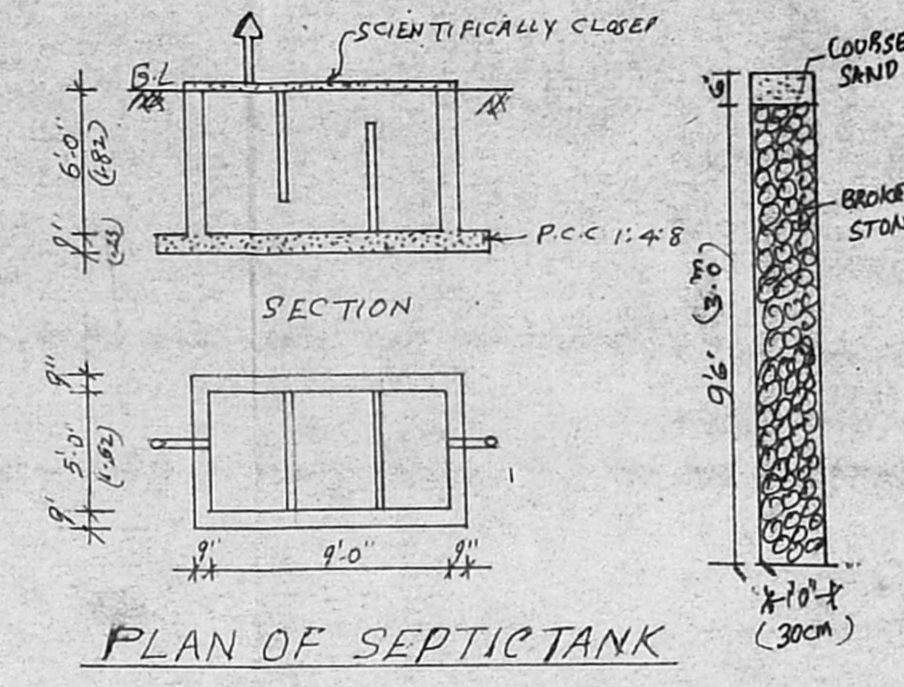

PLAN OF SEPTIC TANK

VAL 025/43

N

SW

**JOINERY DETAILS**

D	DOOR	3'-3" X 7'-0"	(Ø) 44 X 213
D <sub>1</sub>	DOOR	3'-0" X 7'-0"	41 X 213
D <sub>2</sub>	DOOR	2'-6" X 7'-0"	76 X 213
W	WINDOW	6'-0" X 4'-6"	182 X 137
W <sub>1</sub>	WINDOW	4'-0" X 4'-6"	121 X 137
J	JALY	4'-0" X 2'-0"	121 X 61
V	VENTILATOR	2'-0" X 2'-0"	61 X 61

**AREA DETAILS**

PLOT AREA	3136 SFT (Ø) 291.64 M <sup>2</sup>
G FLOOR AREA	1648 SFT (Ø) 152.94 M <sup>2</sup>
F FLOOR AREA	1686.25 SFT (Ø) 156.84 M <sup>2</sup>
HEAD ROOM	103 SFT (Ø) 9.5 M <sup>2</sup>

**COLOUR INDEX**

PROPOSED	
ROAD	
BOUNDARY	

PLAN SHOWING THE PROPOSED RESIDENTIAL UNITS AT PLOT NO 4/D 1ST CROSS STREET, BHARATHI NAGAR, ZAMIN PALLAVARAM, MADRAS-600043. S.No 340

SRI VISHNU ASSOCIATES'S SVANo 106/94

SCALE 1"=8'-0" (Ø) 1:100

DRAWN BY - PM PRAKASH

Indira Shiv  
OWNER

Ananthachari

S ANANTHACHARI, F.I.R.A.M.I.S.E.,  
Class-I Licenced Surveyor No. R.A. 23734  
CORPORATION - MADRAS  
1/3-4, SOUTH PARK SQUARE STREET,  
Triplicane, Madras-600 005

LICENSED SURVEYOR

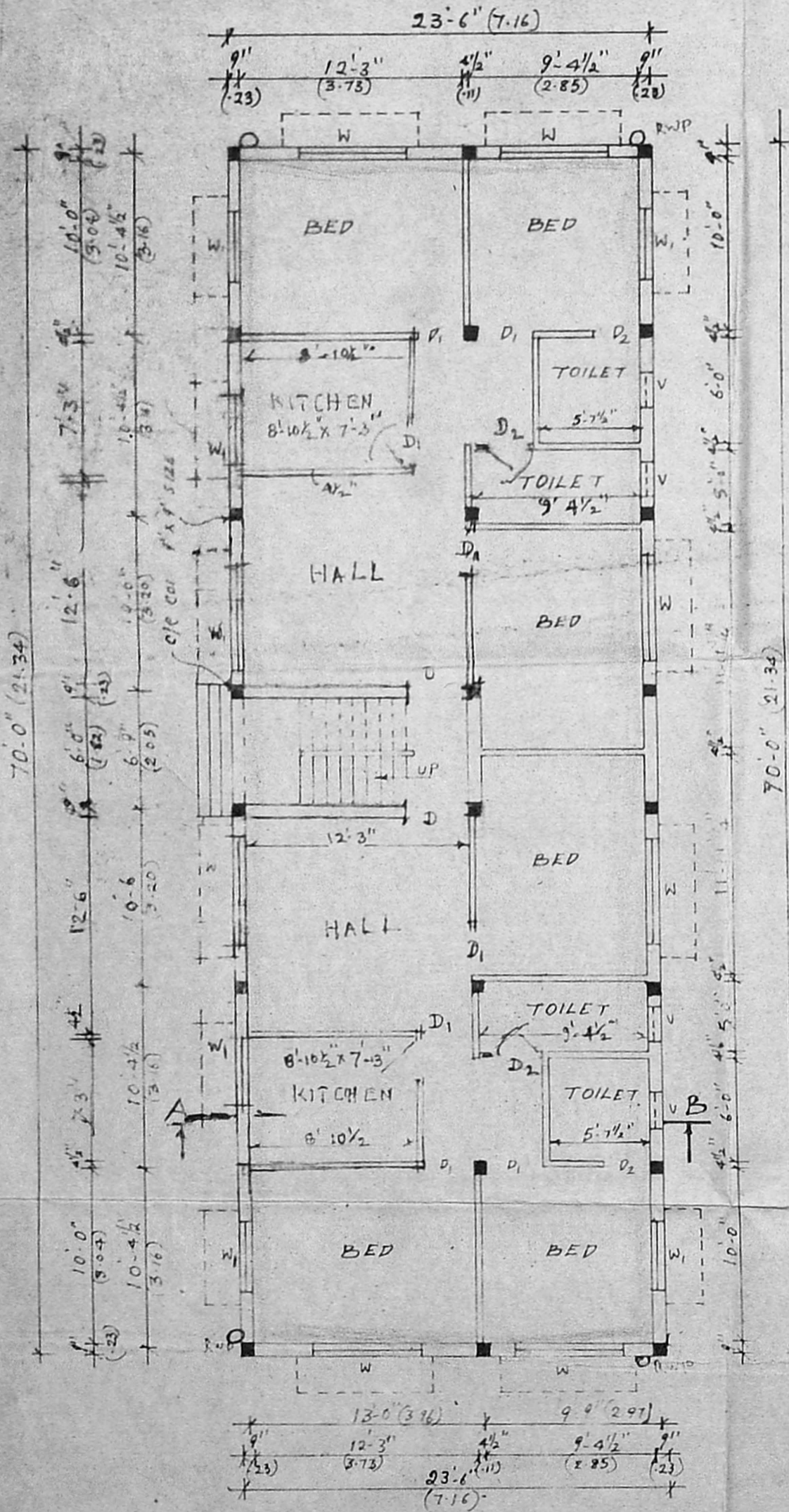

GROUND FLOOR PLAN

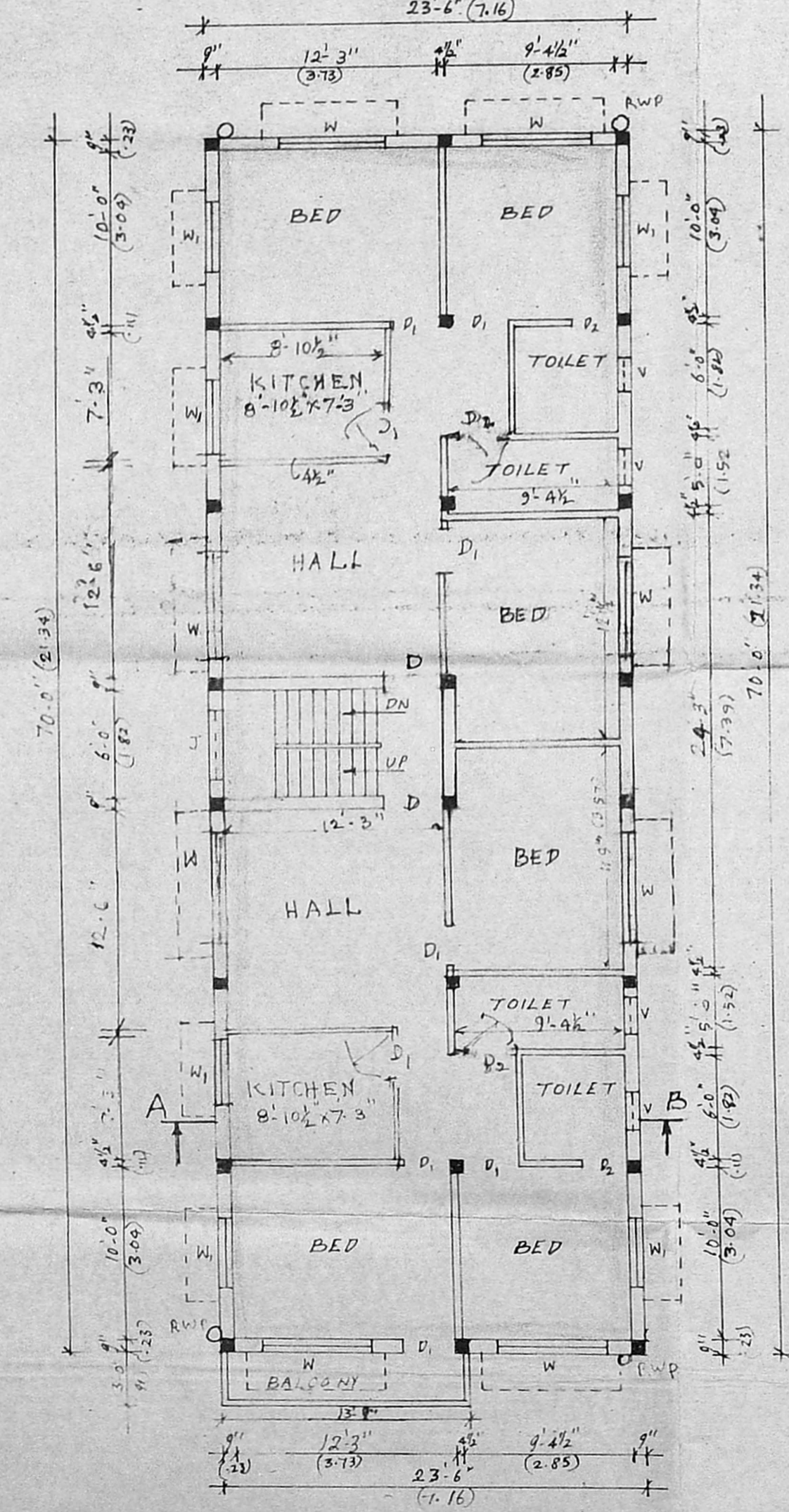

FIRST FLOOR PLAN

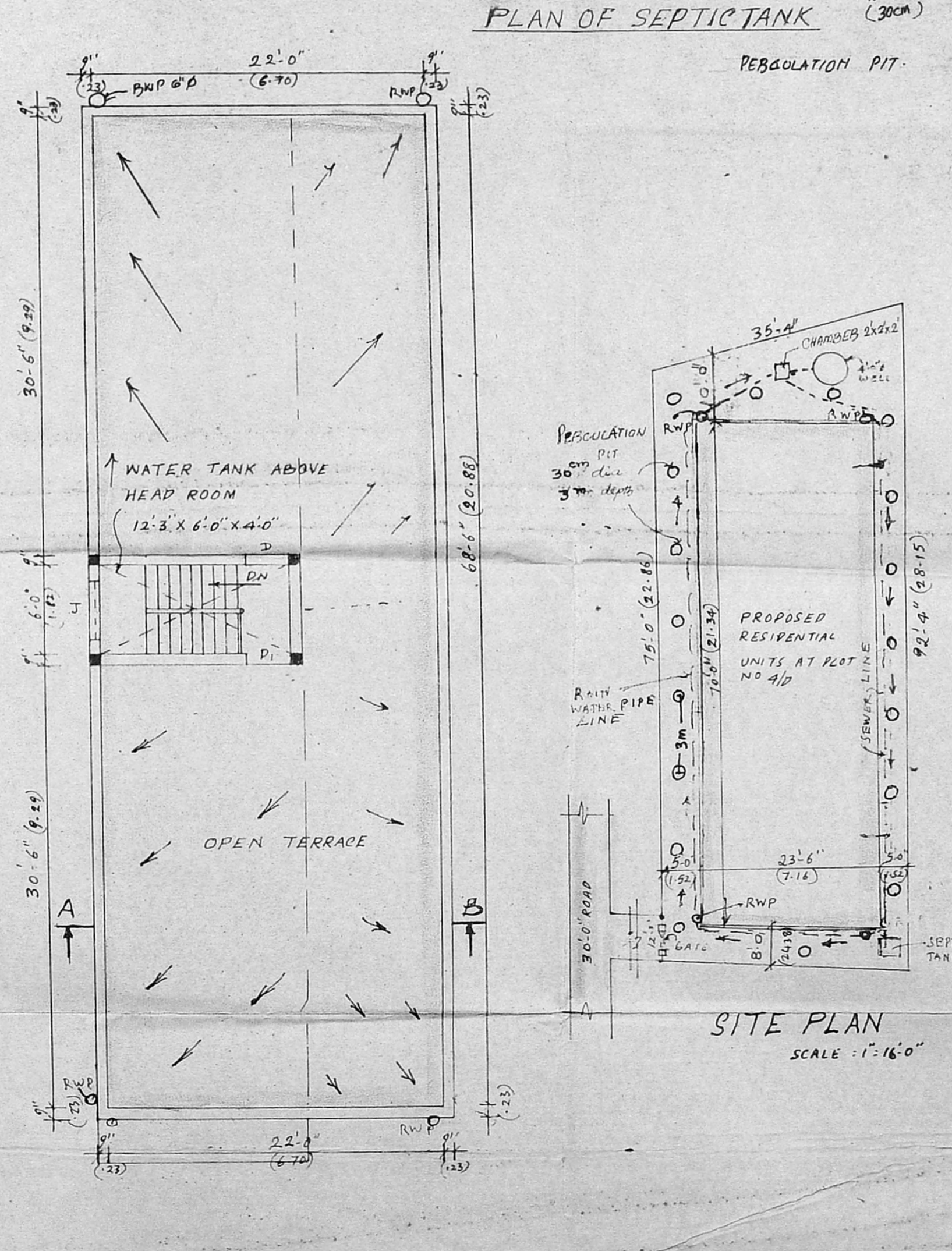

TERRACE FLOOR PLAN

SITE PLAN  
SCALE: 1"=16'-0"